This SATB version to be premiered by the North Carolina All-State Choir, 2018

Calypso

Jan Holdstock
Arr. Cristian Grases

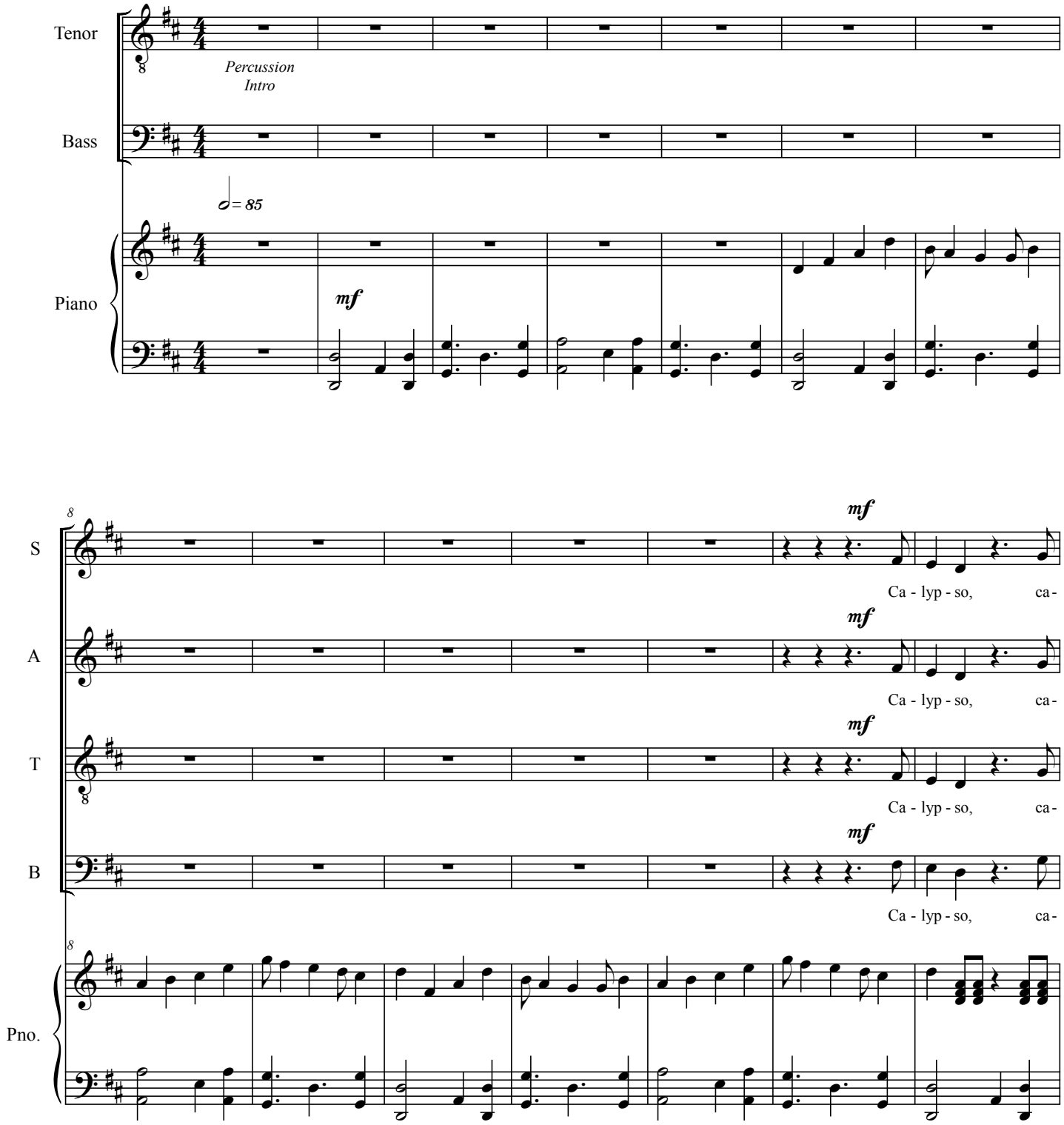

Copyright by Cristian Grases, 2009

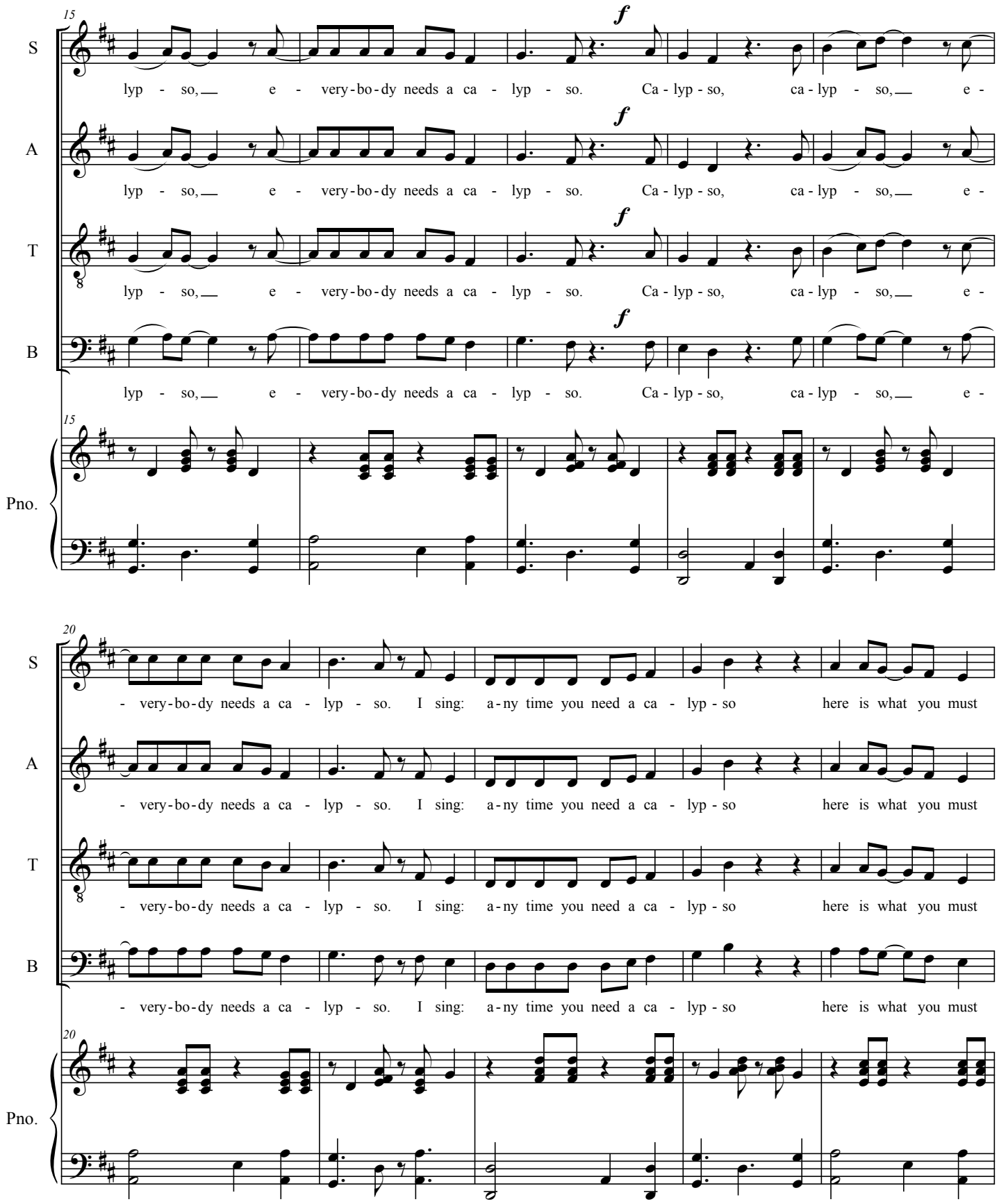
15
S
A
T
B
Pno.
f
lyp - so, e - very-bo-dy needs a ca - lyp - so. Ca - lyp - so, ca - lyp - so, e -
20
- very-bo-dy needs a ca - lyp - so. I sing: a-ny time you need a ca - lyp - so here is what you must

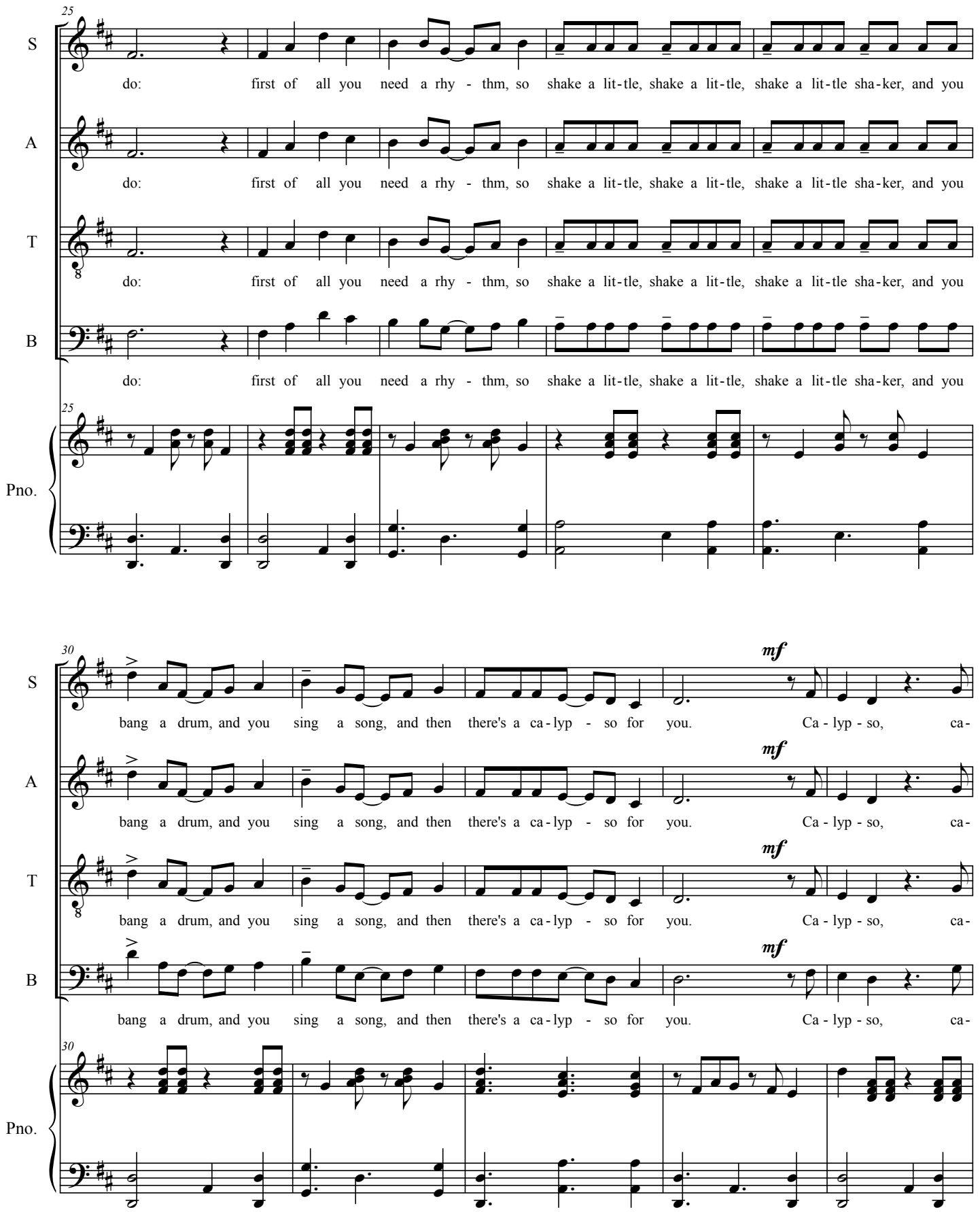
25
S
do: first of all you need a rhy - thm, so shake a lit-tle, shake a lit-tle, shake a lit-tle sha-ker, and you
A
do: first of all you need a rhy - thm, so shake a lit-tle, shake a lit-tle, shake a lit-tle sha-ker, and you
T
do: first of all you need a rhy - thm, so shake a lit-tle, shake a lit-tle, shake a lit-tle sha-ker, and you
B
do: first of all you need a rhy - thm, so shake a lit-tle, shake a lit-tle, shake a lit-tle sha-ker, and you
Pno.
30
mf
bang a drum, and you sing a song, and then there's a ca-lyp - so for you. Ca - lyp - so, ca-

35

S: lyp - so, e - very-bo-dy needs a ca - lyp - so. Ca - lyp - so, ca - lyp - so, e -

A: lyp - so, e - very-bo-dy needs a ca - lyp - so. Ca - lyp - so, ca - lyp - so, e -

T: lyp - so, e - very-bo-dy needs a ca - lyp - so. Ca - lyp - so, ca - lyp - so, e -

B: lyp - so, e - very-bo-dy needs a ca - lyp - so. Ca - lyp - so, ca - lyp - so, e -

Pno.

40

S: - very-bo-dy needs a ca - lyp - so. I say: a-ny time you need a ca - lyp - so here is what you must

A: - very-bo-dy needs a ca - lyp - so. I say: a-ny time you need a ca - lyp - so here is what you must

T: - very-bo-dy needs a ca - lyp - so. I say: a-ny time you need a ca - lyp - so here is what you must

B: - very-bo-dy needs a ca - lyp - so. I say: a-ny time you need a ca - lyp - so here is what you must

Pno.

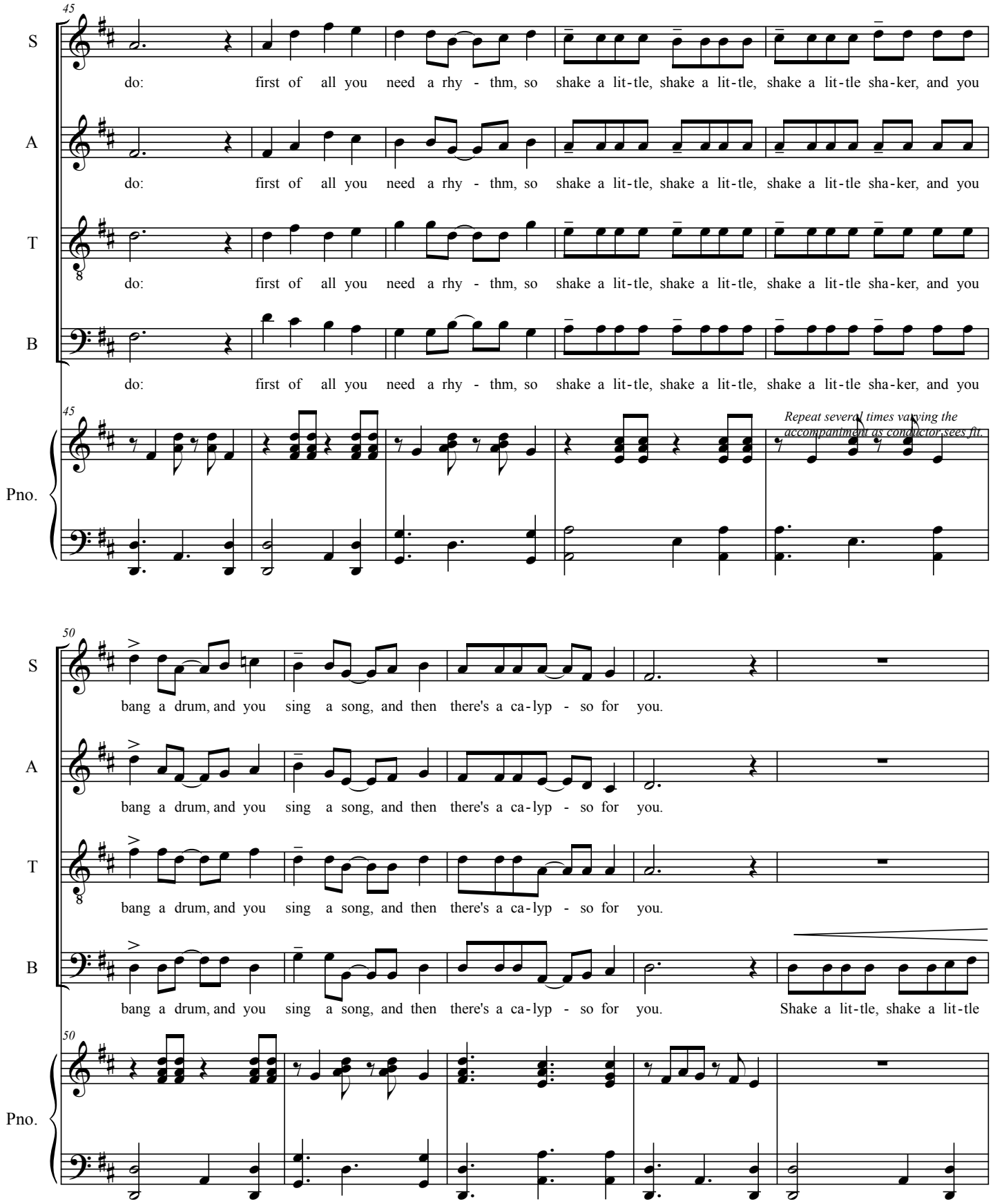
45
S
do: first of all you need a rhy - thm, so shake a lit-tle, shake a lit-tle, shake a lit-tle sha-ker, and you
A
do: first of all you need a rhy - thm, so shake a lit-tle, shake a lit-tle, shake a lit-tle sha-ker, and you
T
do: first of all you need a rhy - thm, so shake a lit-tle, shake a lit-tle, shake a lit-tle sha-ker, and you
B
do: first of all you need a rhy - thm, so shake a lit-tle, shake a lit-tle, shake a lit-tle sha-ker, and you
Pno.
Repeat several times varying the accompaniment as conductor sees fit.
50
bang a drum, and you sing a song, and then there's a ca-lyp - so for you.
Shake a lit-tle, shake a lit-tle

55

S

A

T

Shake a lit-tle, shake a lit-tle sha - ker, shake

B

simile...

sha - ker, shake a lit-tle, shake a lit-tle, bang a drum. Shake a lit-tle, shake a lit-tle sha - ker, shake

55

Pno.

60

S

A

Ca - lyp - so, ca - lyp - so, sing a ca -

T

simile...

a lit-tle, shake a lit-tle, bang a drum. Shake a lit-tle, shake a lit-tle sha - ker, shake

B

a lit-tle, shake a lit-tle, bang a drum. Shake a lit-tle, shake a lit-tle sha - ker, shake

60

Pno.

64

S: ca - lyp - so, ca - lyp - so, sing a ca -

A: lyp - so with me ca - lyp - so, ca - lyp - so, sing a ca -

simile...

T: a lit - tle, shake a lit - tle, bang a drum. Shake a lit - tle, shake a lit - tle sha - ker, shake

B: a lit - tle, shake a lit - tle, bang a drum. Shake a lit - tle, shake a lit - tle sha - ker, shake

Pno.

68

S: lyp - so with me ca - lyp - so, ca - lyp - so, sing a ca -

A: lyp - so with me ca - lyp - so, ca - lyp - so, sing a ca -

T: a lit - tle, shake a lit - tle, bang a drum. Shake a lit - tle, shake a lit - tle sha - ker, shake

B: a lit - tle, shake a lit - tle, bang a drum. Shake a lit - tle, shake a lit - tle sha - ker, shake

Pno.

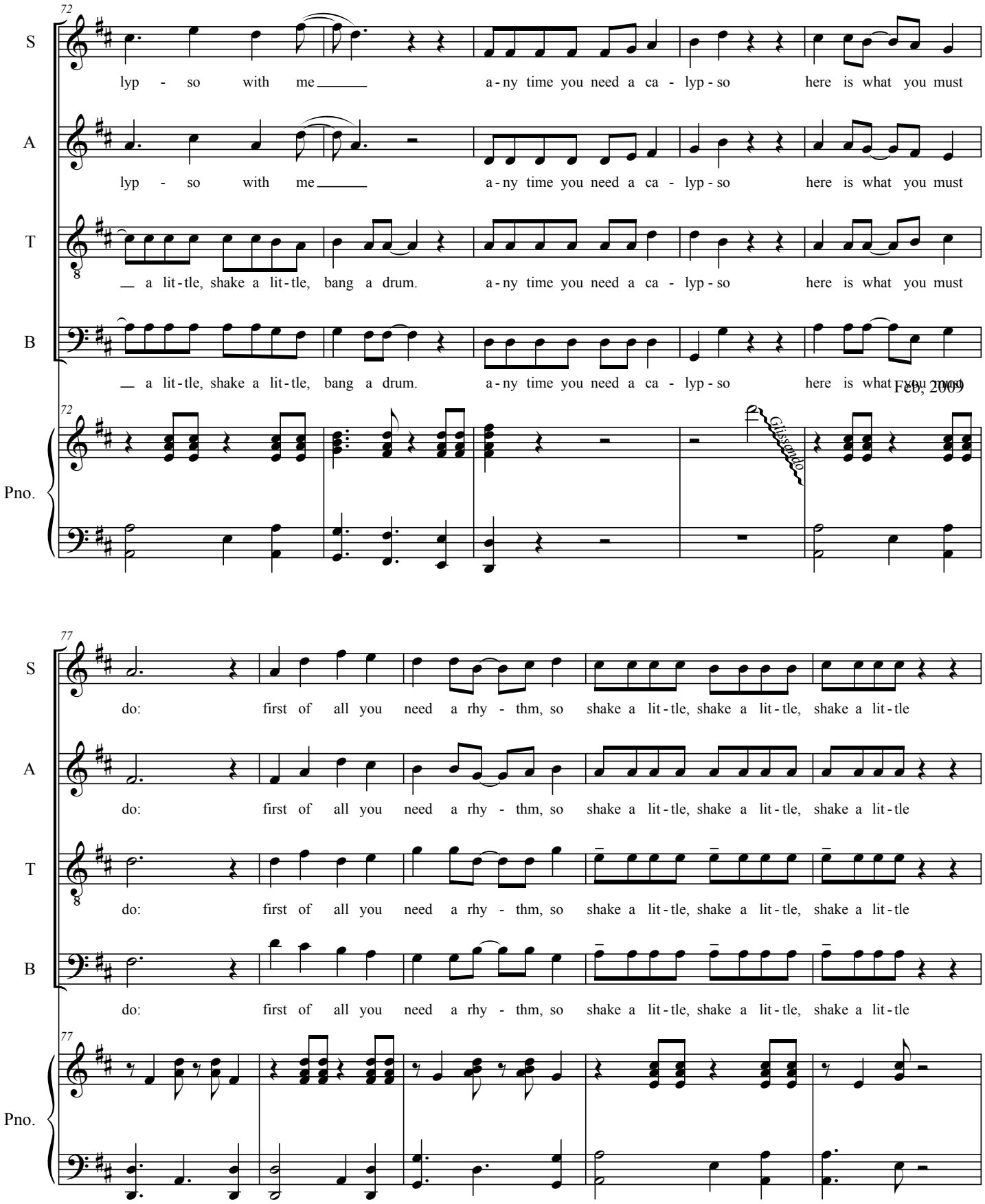
72
S
lyp - so with me a-ny time you need a ca - lyp-so here is what you must
A
lyp - so with me a-ny time you need a ca - lyp-so here is what you must
T
a lit-tle, shake a lit-tle, bang a drum. a-ny time you need a ca - lyp-so here is what you must
B
a lit-tle, shake a lit-tle, bang a drum. a-ny time you need a ca - lyp-so here is what you must
Pno.
Glissando
77
S
do: first of all you need a rhy - thm, so shake a lit-tle, shake a lit-tle, shake a lit-tle
A
do: first of all you need a rhy - thm, so shake a lit-tle, shake a lit-tle, shake a lit-tle
T
do: first of all you need a rhy - thm, so shake a lit-tle, shake a lit-tle, shake a lit-tle
B
do: first of all you need a rhy - thm, so shake a lit-tle, shake a lit-tle, shake a lit-tle
Pno.

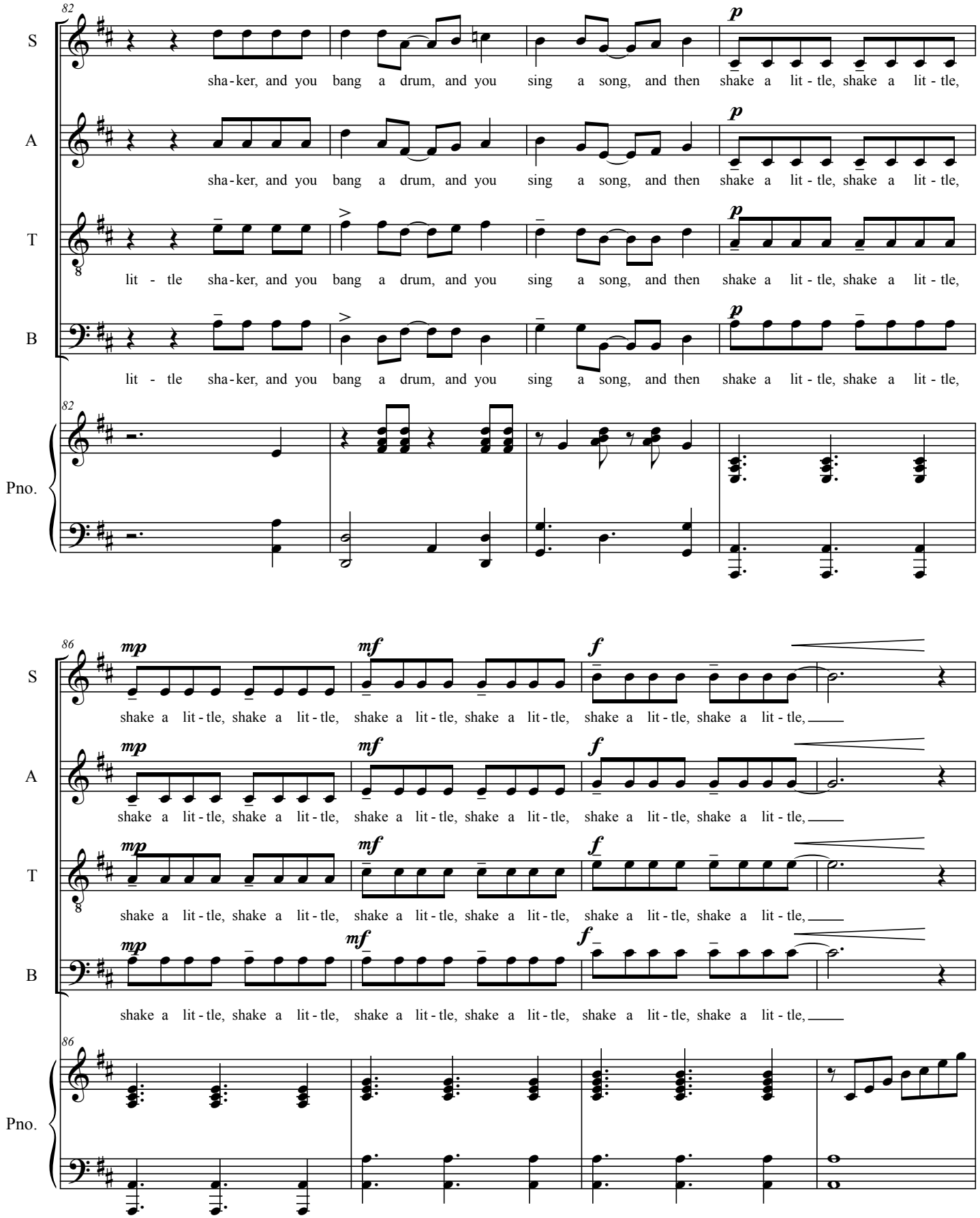
82
S
sha-ker, and you bang a drum, and you sing a song, and then shake a lit-tle, shake a lit-tle,
A
sha-ker, and you bang a drum, and you sing a song, and then shake a lit-tle, shake a lit-tle,
T
lit-tle sha-ker, and you bang a drum, and you sing a song, and then shake a lit-tle, shake a lit-tle,
B
lit-tle sha-ker, and you bang a drum, and you sing a song, and then shake a lit-tle, shake a lit-tle,
Pno.
86
mp
mf
f
shake a lit-tle, shake a lit-tle, shake a lit-tle, shake a lit-tle, shake a lit-tle, shake a lit-tle,

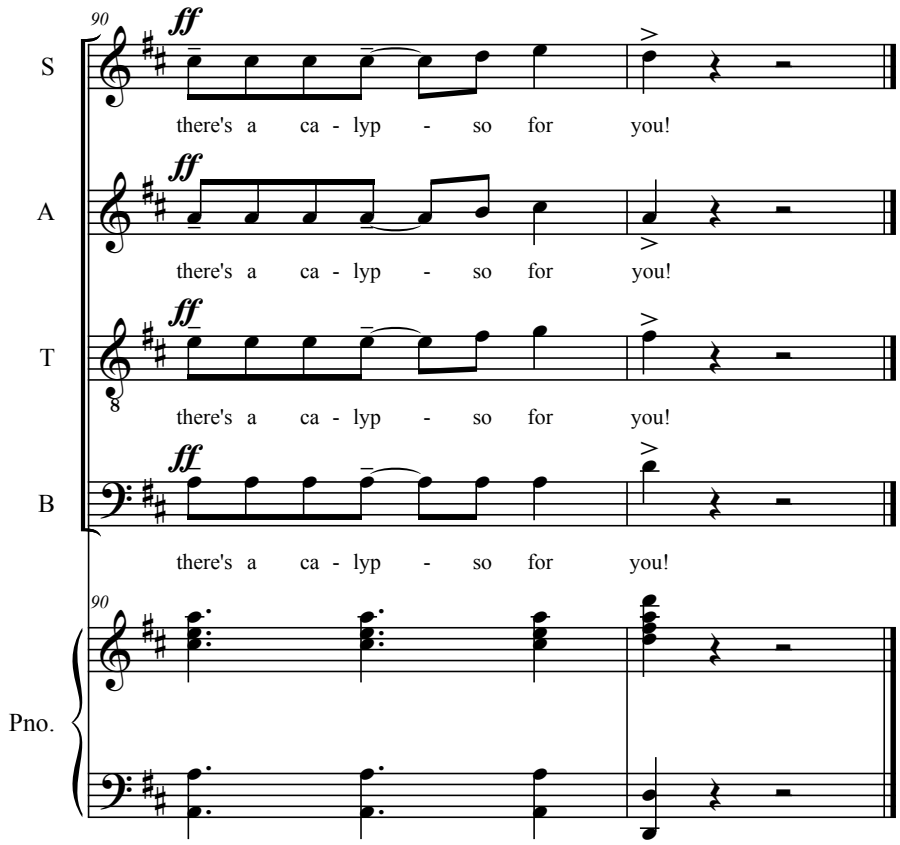
90
ff
S
there's a ca - lyp - so for you!
A
there's a ca - lyp - so for you!
T
there's a ca - lyp - so for you!
B
there's a ca - lyp - so for you!
Pno.